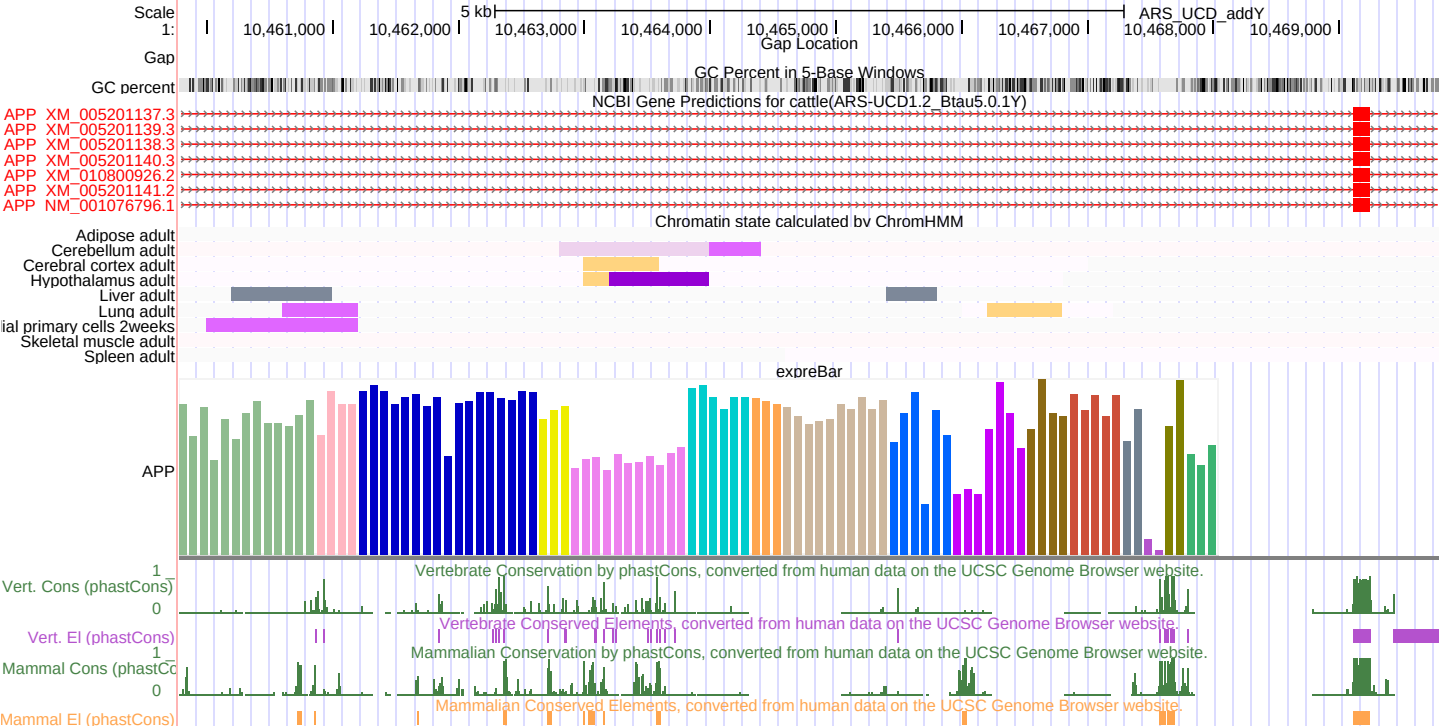
Scale
1:
5 kb
ARS_UCD_addY
10,461,000
10,462,000
10,463,000
10,464,000
10,465,000
10,466,000
10,467,000
10,468,000
10,469,000
Gap
Gap Location
GC percent
GC Percent in 5-Base Windows
NCBI Gene Predictions for cattle(ARS-UCD1.2_Btau5.0.1Y)
APP XM_005201137.3
APP XM_005201139.3
APP XM_005201138.3
APP XM_005201140.3
APP XM_010800926.2
APP XM_005201141.2
APP NM_001076796.1
Chromatin state calculated by ChromHMM
Adipose adult
Cerebellum adult
Cerebral cortex adult
Hypothalamus adult
Liver adult
Lung adult
ial primary cells 2weeks
Skeletal muscle adult
Spleen adult
expreBar
APP
1
Vert. Cons (phastCons)
0
Vertebrate Conservation by phastCons, converted from human data on the UCSC Genome Browser website.
Vert. El (phastCons)
Vertebrate Conserved Elements, converted from human data on the UCSC Genome Browser website.
1
Mammal Cons (phastCo
0
Mammalian Conservation by phastCons, converted from human data on the UCSC Genome Browser website.
Mammal El (phastCons)
Mammalian Conserved Elements, converted from human data on the UCSC Genome Browser website.